

MMD
C.No. B1/4416/93
10/12/93

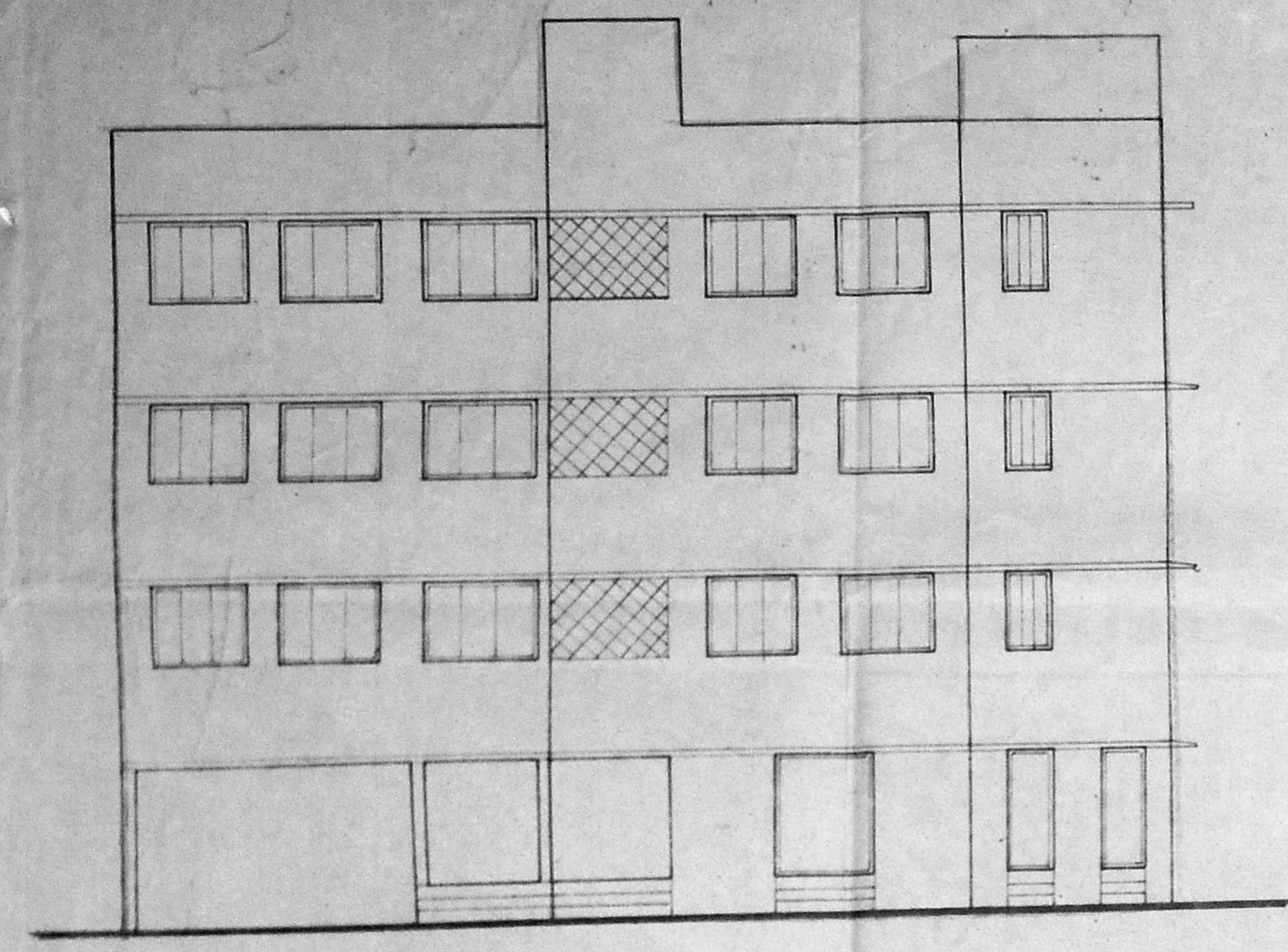

ELEVATION

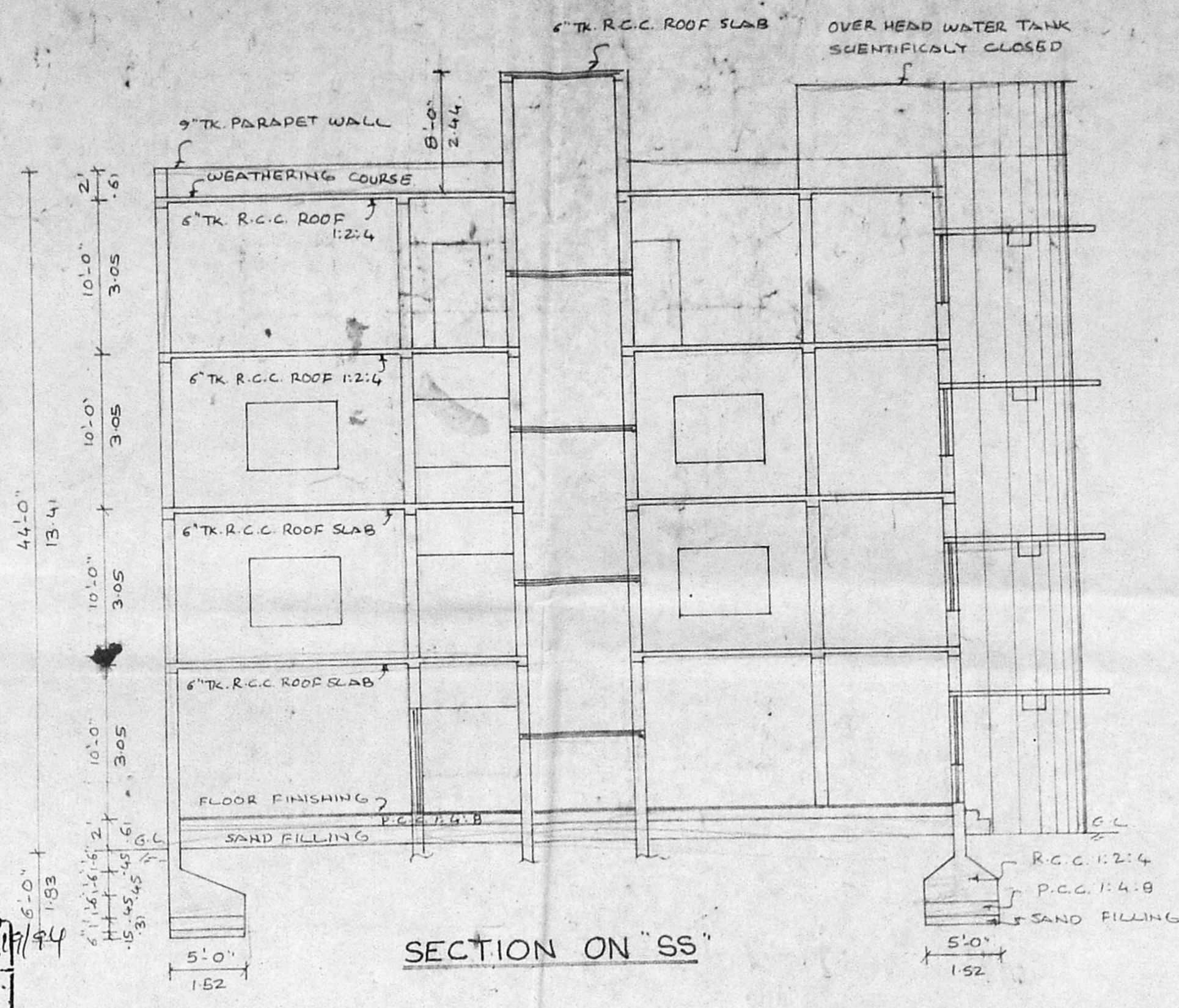

SECTION ON 'SS'

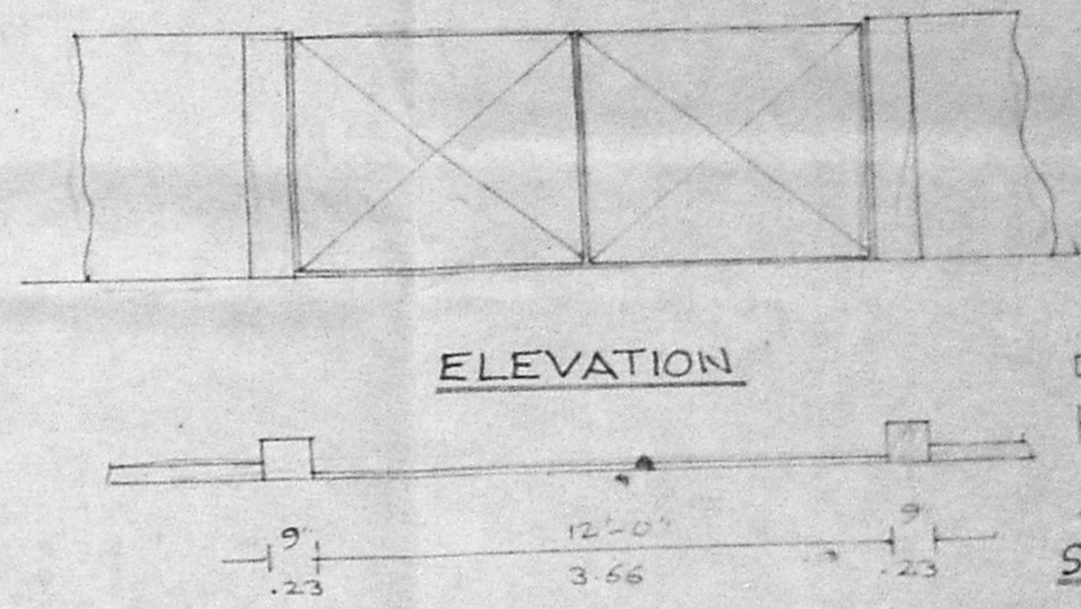

ELEVATION

SECTION

C/S OF WELL

PLAN OF COMPOUND WALL

Planning Permit No. P. 17084/17/94
APPROVED
SUBJECT TO THE CONDITIONS IN THIS OFFICE LETTER.
No. P. 17084/17/94
FOR MEMBER SECRETARY
MADRAS METROPOLITAN
DEVELOPMENT AUTHORITY
MADRAS - 600 008.

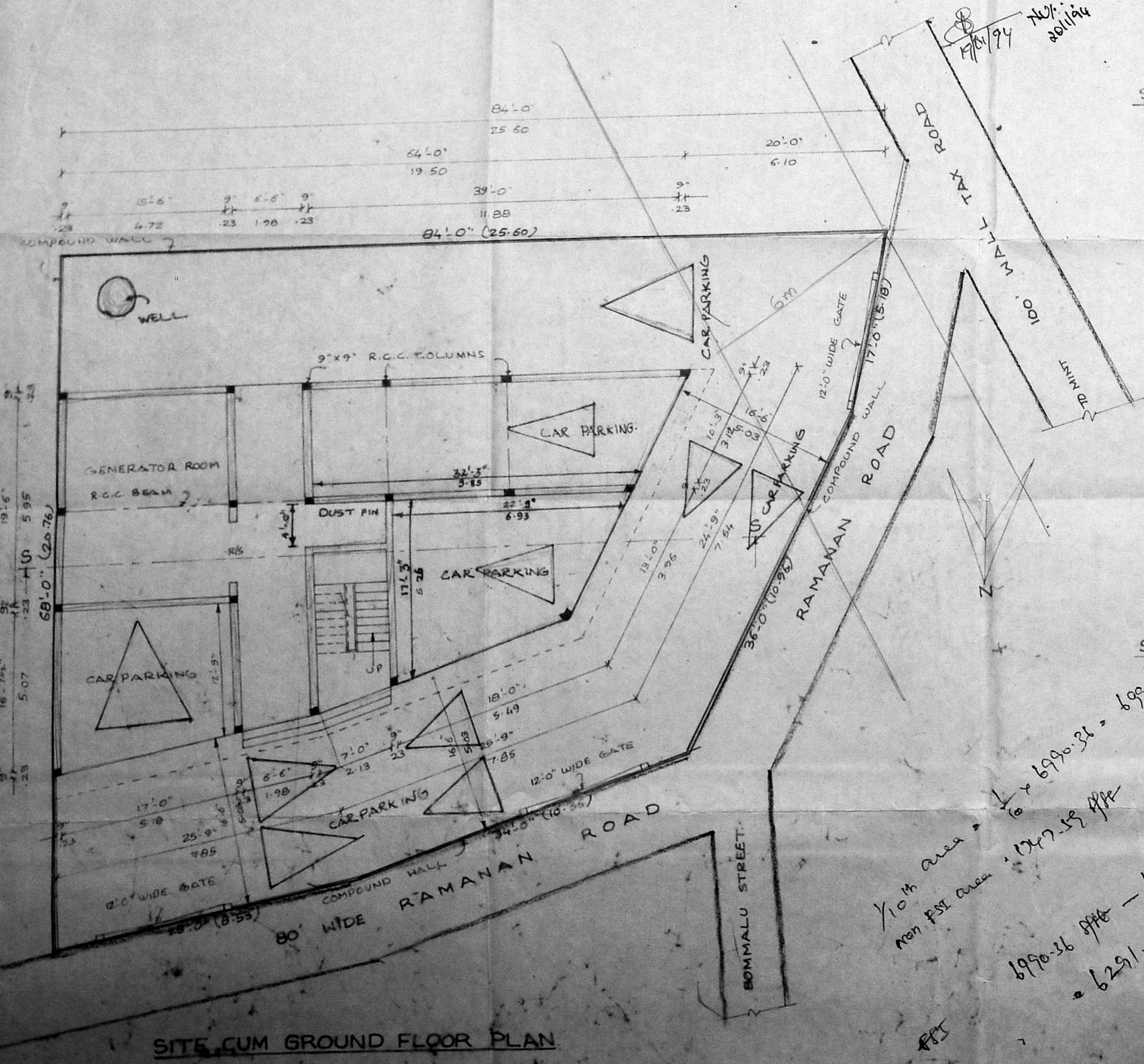

SITE CUM GROUND FLOOR PLAN

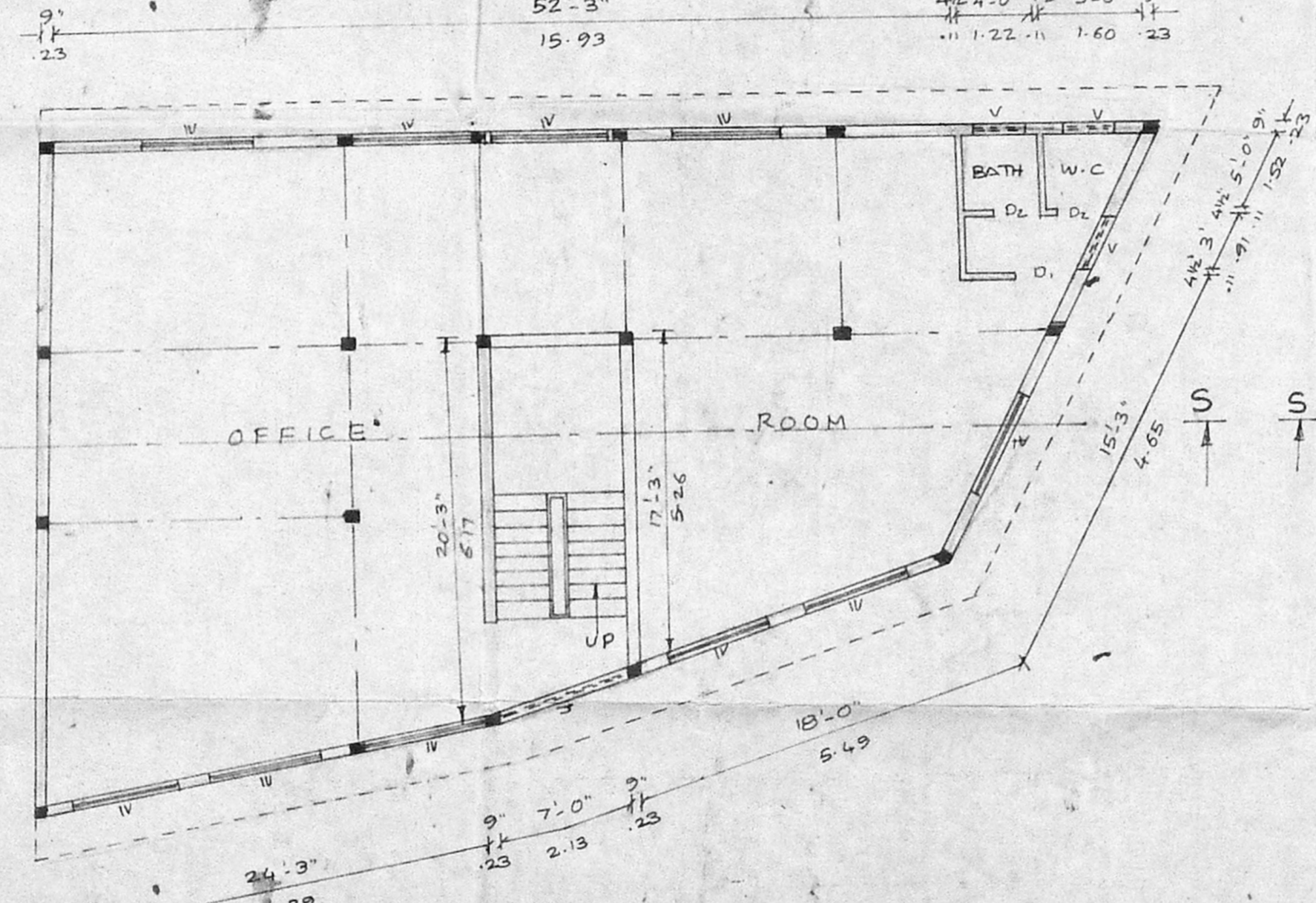

SECOND FLOOR PLAN

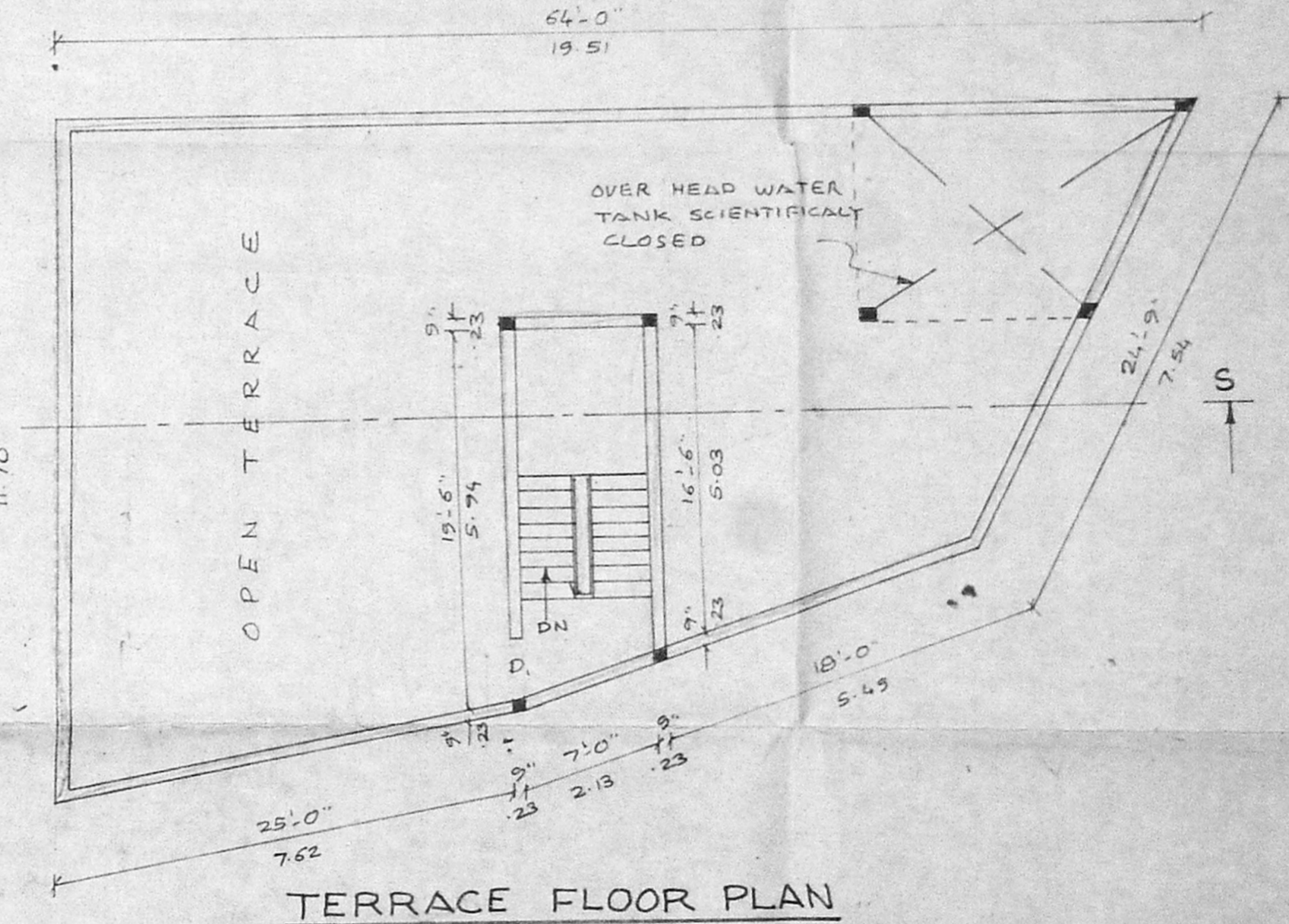

TERRACE FLOOR PLAN

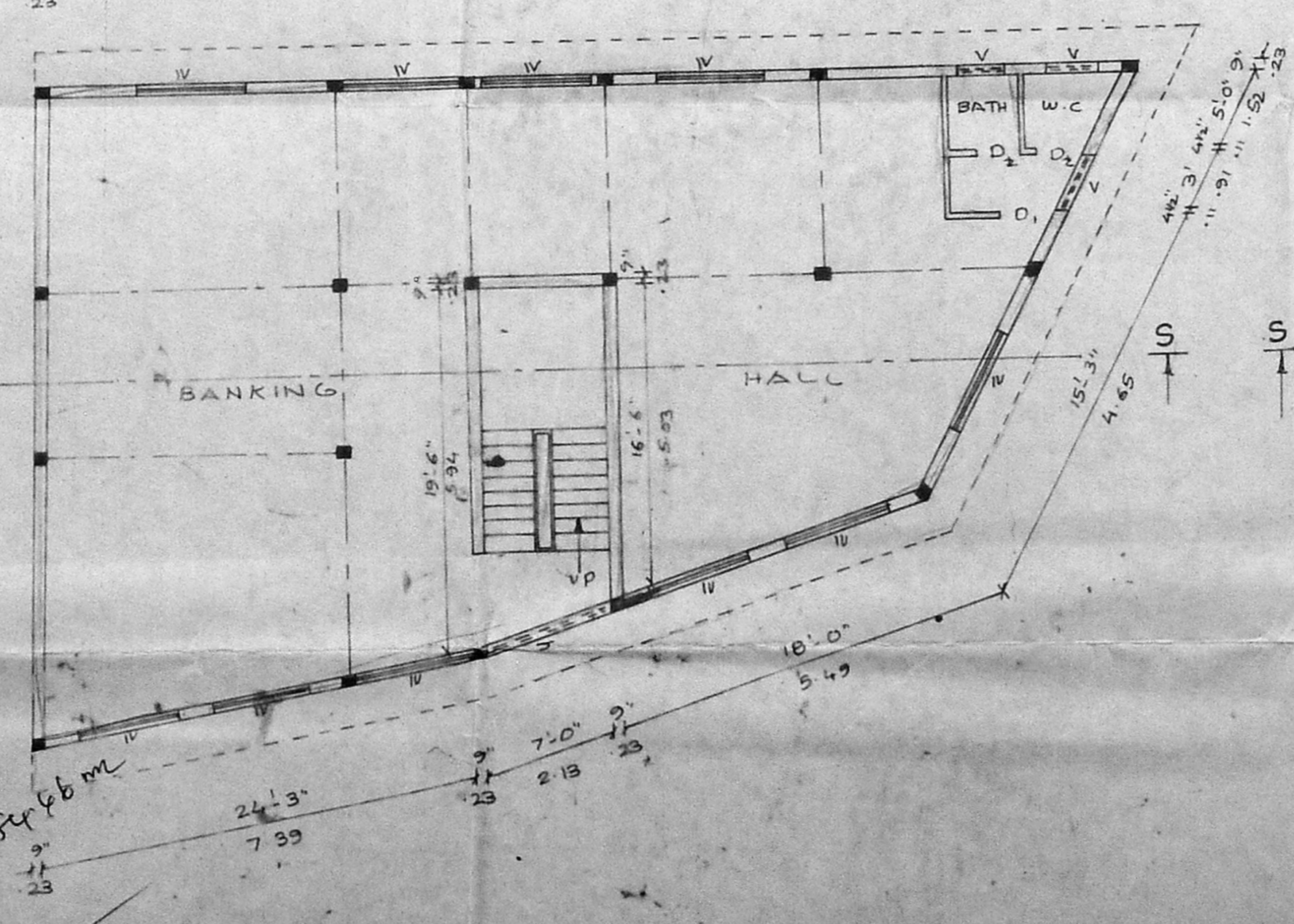

FIRST FLOOR PLAN

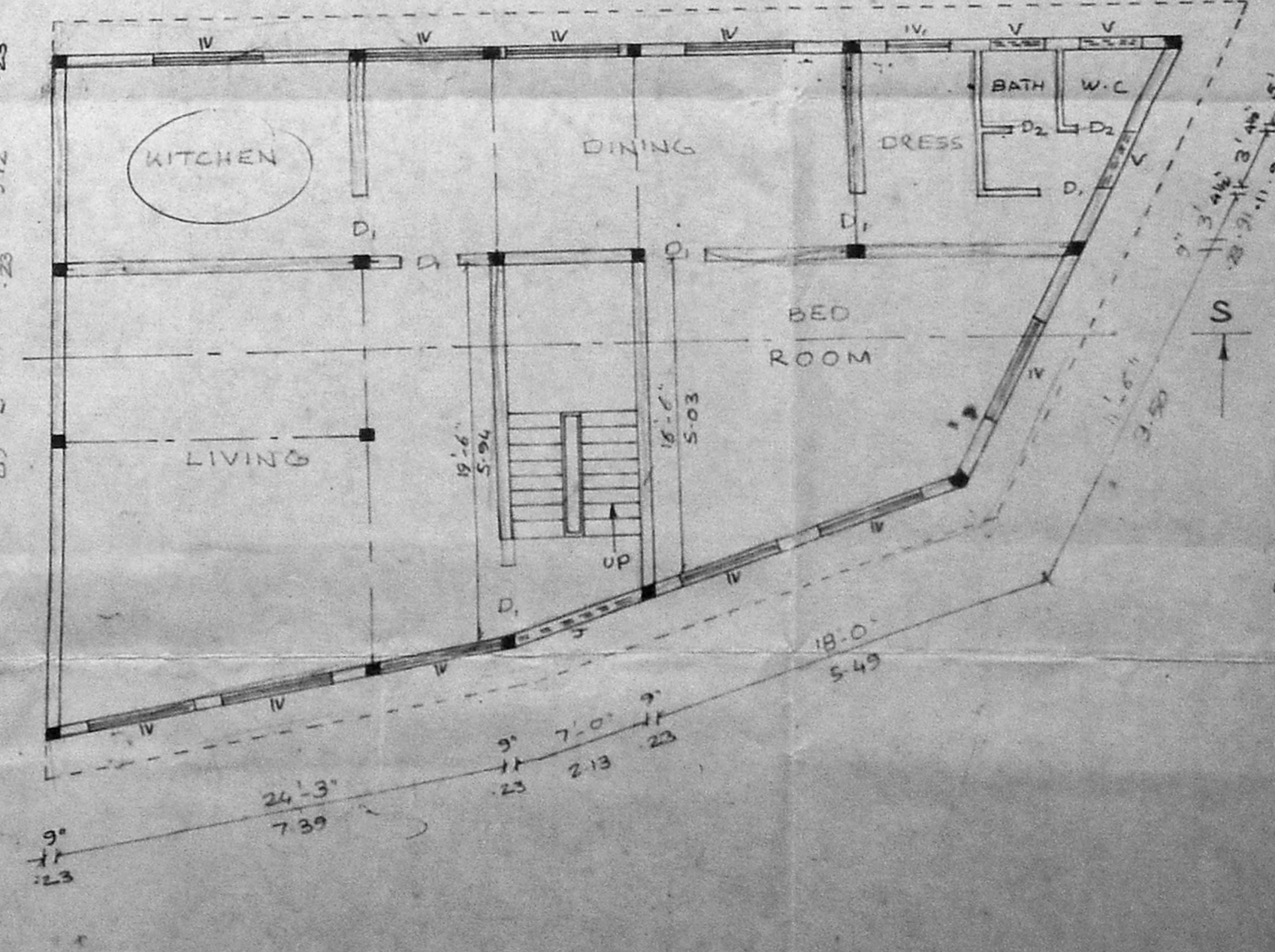

THIRD FLOOR PLAN

PLAN SHOWING THE PROPOSED CONSTRUCTION OF BUILDING AT R.S.N. 7990/1 AND 7990/5, BLOCK NO. 69, DOOR NO. 14, OF RAMANAN ROAD, GEORGE TOWN, MADRAS. SCALE: 1"=30'-0"

JOINERY DETAILS
RS ROLLING SHUTTER 5'0" x 7'0" 1.83 x 2.13
D. DOOR 3'0" x 7'0" 0.91 x 2.13
D. 2'6" x 5'6" 0.76 x 1.68
W WINDOW 5'0" x 4'6" 1.53 x 1.37
V VENTILATOR 3'0" x 4'6" 0.91 x 1.46
J JALTY 6'0" x 4'6" 1.83 x 1.37

AREA DETAILS
SITE AREA 3705 SQ.FT. 344 m²
GROUND FLOOR 1723 SQ.FT.
FIRST FLOOR 1723 SQ.FT.
SECOND FLOOR 1723 SQ.FT.
THIRD FLOOR 1723 SQ.FT.
PLOT COVERAGE 46.5%
FIS I 1.40

REFERENCE
PROPOSED
SITE BOUNDARY
ROAD

Er. K. VENUGOPAL, Rtd. A.C.E.
Civil & Sanitary Engineering Consultant
Licensed Surveyor, Class I No: 320
Licensed Plumber, Class I Metro Water
Sewerage No. ... Water Supply No. ...
3, Annapindan Street, Nanganallur (Linn Area)
District of Corporation Chennai - 600 036
MADRAS - 600 036